



PHOENIX ONE

Facade:



804 Phoenix

Facade 2:

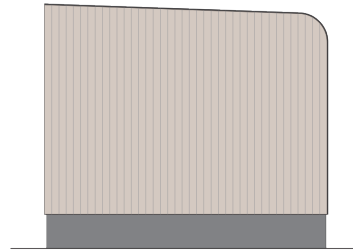

804 Phoenix

Layout:

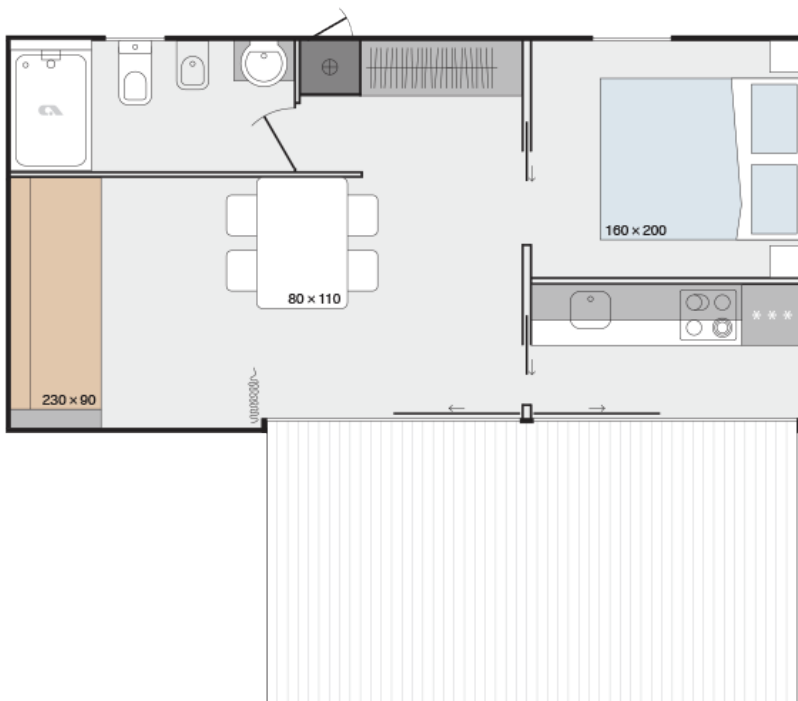

804 Phoenix

A1 GENERAL

Area	32,00
Number of beds	4+1
Number of bedrooms	2
Number of bathrooms	1
Length	8,00
Width	3,90
Height	3,45

B1 CHASSIS

100% Galvanized Steel Chassis	X
Inflatable wheels	X
Detachable hook	X
Leveling Feet	X

B2 FLOOR

Vynil flooring	X
Adria Sandwich Technology ® Floor 40 mm (R=1,01 m2K/W)	O
Moisture resistant CTB-H floor 19 mm with ALU isolation floor foil	X

B3 EXTERIOR WALLS

Adria Sandwich Technology ®AST external walls 45 mm (R=1,35 m2K/W)	X
Front Cladding: Compact Anthracite	X
Front Cladding: Larchwood vertical	X
Other Three Sides: Larchwood Vertical	X
Corners: Color of cladding	X

B4 WINDOWS AND DOORS

PVC anthracite windows and doors with termopan glass	X
Tinted windows in bathrooms	X
Panoramic sliding entrance door with security glass and door holder	X
PVC rolo kitchen door	X
Master cylinder	O
Master key (3 pieces)	O
ALU door of external box - matching colour of windows and doors	X

Mosquito nets on all windows - matching colour of windows	O
---	---

B5 ROOF AND CEILING

Single-pitched Roof	X
Roof construction class A (150 kg/m ²)	X
Roof Colour: Anthracite	X
Roof type: PVC roof	X
Decorative roof PVC ribs	X
Flat higher ceiling in all rooms 240 cm	X

C0 INTERIOR

Textile Combination - STANDARD	PHOENIX
Furnishing Decor	PHOENIX
Dimout curtains in all rooms except bathroom and toilet	X
Cushions in bedrooms	O
Bedsread in master bedroom	O
Interior separation walls 18mm	X
Interior doors 40 mm with ALU doorframes	X
Door stopper	X
Metal doorhooks	X
Soft close for furniture	X

C1 LIVING ROOM

Cushions in living room	O
Liftable table	X
Chairs	X, 4X
Open Wardrobe in living room	X
Adria Bluetooth sound system	O

C2 KITCHEN

Glass ceramic hob with 4 burners	X
Built-in extrator hood	X
Stainless steel sink without drainer	X
Built-in frdige with freezer 270 l	X
Microwave oven	O
Kitchen backsplash: Decorative laminate	X

Hangers in kitchen (2 pcs)	X
LED lightning above kitchen counter	X

C3 MASTER BEDROOM

Double bed with slatted bed base	160 x 200
Foam mattresses (25 kg/m ²) in master bedroom	X
Foam mattresses (35 kg/m ²) in master bedroom	O
Ottoman upholstered bed in master bedroom	X
Upholstered headboard in master bedroom	X
Bedside tables in master bedroom	X
Wall shelf over the bed in master bedroom	X
TV and aerial socket in master bedroom	O

C4 CHILDREN BEDROOM

Foldable bed in children's bedroom	160x200
Foam mattresses PN25 in children's bedroom	X
Foam mattresses HR35 in children's bedroom	O
Upholstered headboard in children's bedroom	X
Bedside tables in children's bedroom	X
Wall shelf over the bed in children's bedroom	X
Wardrobe in children's bedroom	X

C6 BATHROOM

Shower cabin with low profile tray and decorative PVC shower wall	80x120
Shower sliding doors with security glass	X
Shower decorative PVC wall	X
Shower rail with adjustable sliding shower holder and rain shower head	X
Wash-stand with mixer tap	X
Mirror with shelf	X
Ceramic toilet with toilet seat	X
Built-in toilet tank with saving function	X
Bidet with mixer tap	O
Toilet roll holder	X
Hangers in bathroom (2 pcs)	X
Hairdryer	O

D1 WATER AND GAS

External connector to water facilities with	X
PVC water pipes Speedfit®	X
Central waste water outlet	O
Water filter in technical box	O
External access to water heater	X
Gas water heater Vaillant 11l natural push	O
Gas connection in box: Propan/Butan 30 mBar	O
External gas connection: Methan	O
Electrical water heater 50l	O
Electrical water heater 80l	X
Electrical water heater 100l	O
Insulated water pipes with electrical heating	O

D2 ELECTRICITY

White flush mounted installations, sockets and switches	X
External connector 16A, 250V, 2P+E	O
External connection 16A, 400V, 3P+N+E	X
External connection 32A, 250V, 2P+E	O
External connection 32A, 400V, 3P+N+E	O
Built-in ceiling spot LED lights in all rooms	X
Reading LED lights in all rooms	X
Ambiental LED lightning in living room and sleeping rooms	X
Key lock	O
TV socket	X
USB socket	X
UTP socket	O

E1 EXTERIOR EQUIPMENT

Awning LED light	X
External socket anthracite	X

D4 HEATING AND COOLING

Preinstallation for Airconditioning	X
Airco Card	O

Airco sensors for entrance door	<input type="radio"/>
Airco sensors for all windows except bathrom	<input type="radio"/>
Air-conditioning white - mono split	<input type="radio"/>
Electrical heater in living room	<input type="radio"/>
Electrical heater in master bedroom	<input type="radio"/>
Electrical towel heater in bathroom	<input type="radio"/>
Electrical underfloor heating system Ebecco ® in all rooms	<input type="radio"/>

D3 MULTIMEDIA

TV holder	<input type="radio"/>
TV holder with double fold function	<input type="radio"/>
LED TV 32 inch	<input type="radio"/>

E1 OPTION PACKAGES

Smarthouse package	<input type="radio"/>
--------------------	-----------------------

Legal Notice

The information on this website is provided "as is" and without warranty of any kind, expressed or implied, including (but not limited to) any implied warranties of merchantability and non-infringement of third party rights. While the information provided is believed to be accurate, it may include errors or inaccuracies. In no event shall Adria Home be liable to any person for any special, indirect or consequential damages relating to this material, unless caused by gross negligence or intentional misconduct. The purpose of this website is illustrative. The website may show visuals which may include some elements not belonging to the standard equipment or portray products which may not be available in all markets. Products may change in terms of technical specification and commercial details and in relation to specific regulations. You are advised to always contact your selected Adria representative to obtain all detailed information prior to purchasing.

Copyright

Copyright © Adria Home Ltd., ?rnomej, Slovenia 2019-20. All rights reserved. The text, images, graphics, sound files, animation files, video files, and their arrangement on the Adria Home website are all subject to copyright and other intellectual property protection. These objects may not be copied for commercial use or distribution, nor may these objects be modified or reposted to other sites. Adria Home website may contain images whose copyrights are attributable to third parties.



Adria Home Ltd.
Kanižarica 41, SI-8340 ?rnomej, Slovenija, Tel: +386 (0) 7 35 69 100, E-mail: info@adria-home.com
adria-home.com , www.adria-holidays.net

#AdriaHome
#AdriaGlamping

